

PROPOSED ADDITION TO THE EXISTING BUILDING AT PLOT No. 29-A
 S.No. 131 OF 101, GANDHI NAGAR AT VALASARAVAKKAM VILLAGE,
 CHINGLEPUT DISTRICT, SAIDAPET TALUK, MADRAS - 600 087.

AREA STATEMENT

PLLOT SIZE	1796 SFT	166.59 M ²
EXISTING G.F.	645 SFT	59.93 M ²
PROPOSED G.F.	95 SFT	8.92 M ²
PROPOSED F.F.	645 SFT	59.93 M ²
TOTAL BUILT UP AREA	1385 SFT	128.78 M ²

SCALE: 1" = 8'-0"
 DATE:

Planning Permit No. A/862/90

APPROVED

SUBJECT TO THE CONDITIONS IN THIS OFFICE LETTER.

No. A2/7001/90 Date 12-2-95

FOR MEMBER SECRETARY
 MADRAS METROPOLITAN
 DEVELOPMENT AUTHORITY
 MADRAS - 600 008.

APPROVED VIDE NO. 107/86-87
 DATED 20-3-87

Plot No. 30
 VICTORIA
 VIDYALAYA
 SCHOOL

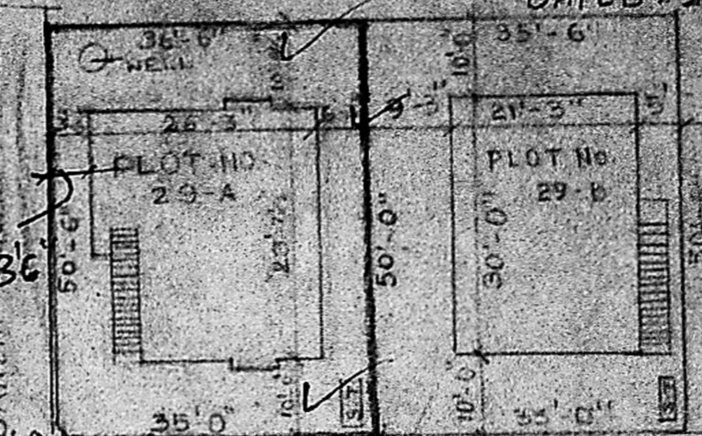

SITE PLAN (SCALE: 1" = 24'-0")

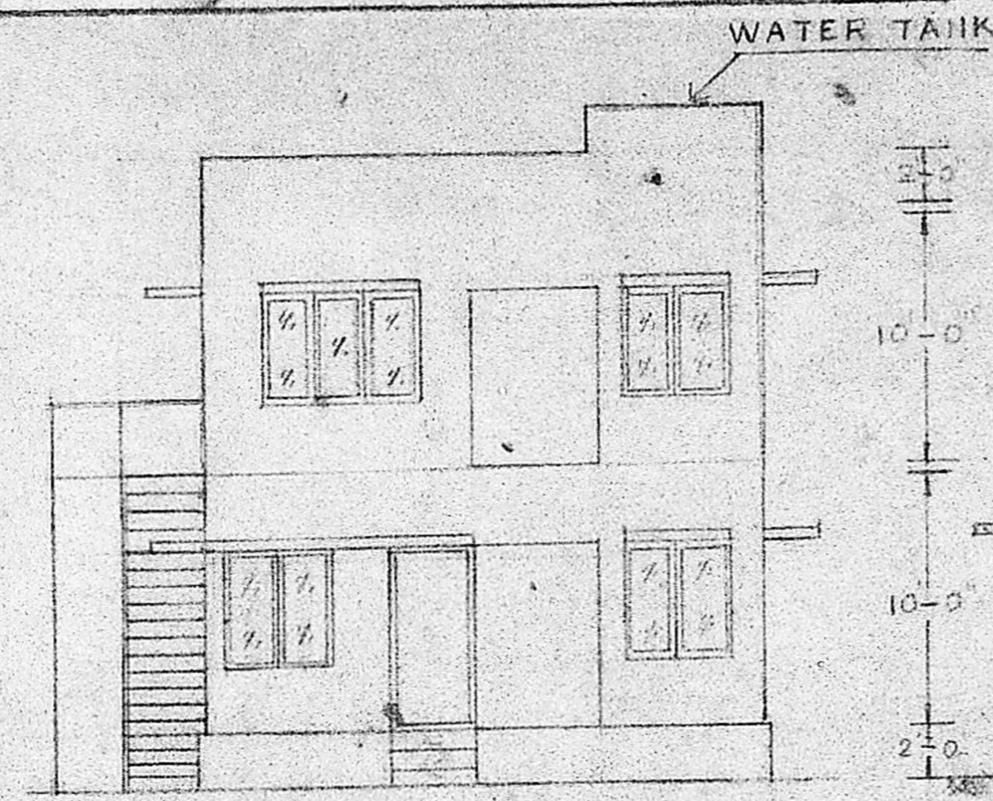

ELEVATION

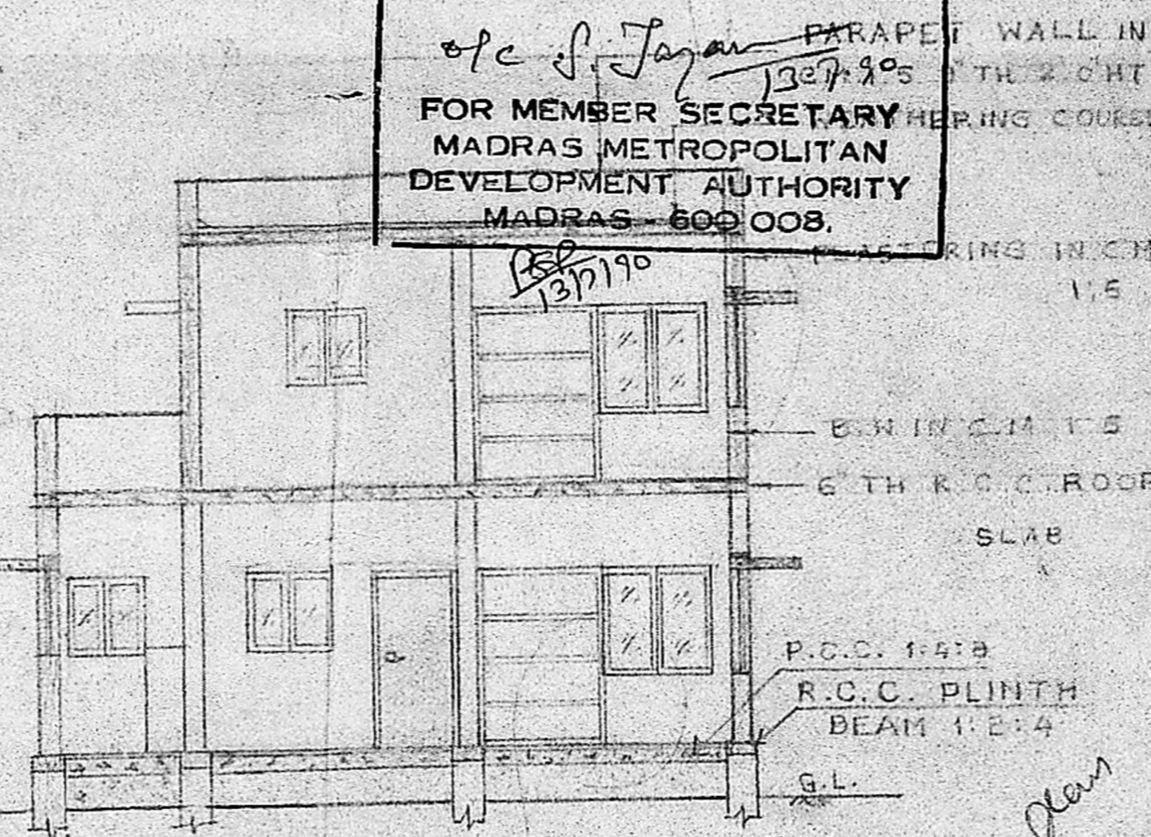

SECTION ON A-A

SCHEDULE OF JOINERIES

D - FLUSH DOOR	3'-6" x 7'-0"	1.0 x 2.1
D - DO	3'-0" x 6'-6"	0.9 x 1.9
D - PANELLED DOOR	2'-6" x 6'-6"	0.76 x 1.9
W - T.W. GLAZED WINDOW	6'-0" x 4'-6"	1.8 x 1.3
W - DO	4'-0" x 4'-6"	1.2 x 1.3
W - DO	3'-0" x 3'-0"	0.9 x 1.3
V - T.W. GLAZED VENTILATOR	2'-6" x 1'-6"	0.76 x 0.45

TOP PLAN (NOT TO SCALE)

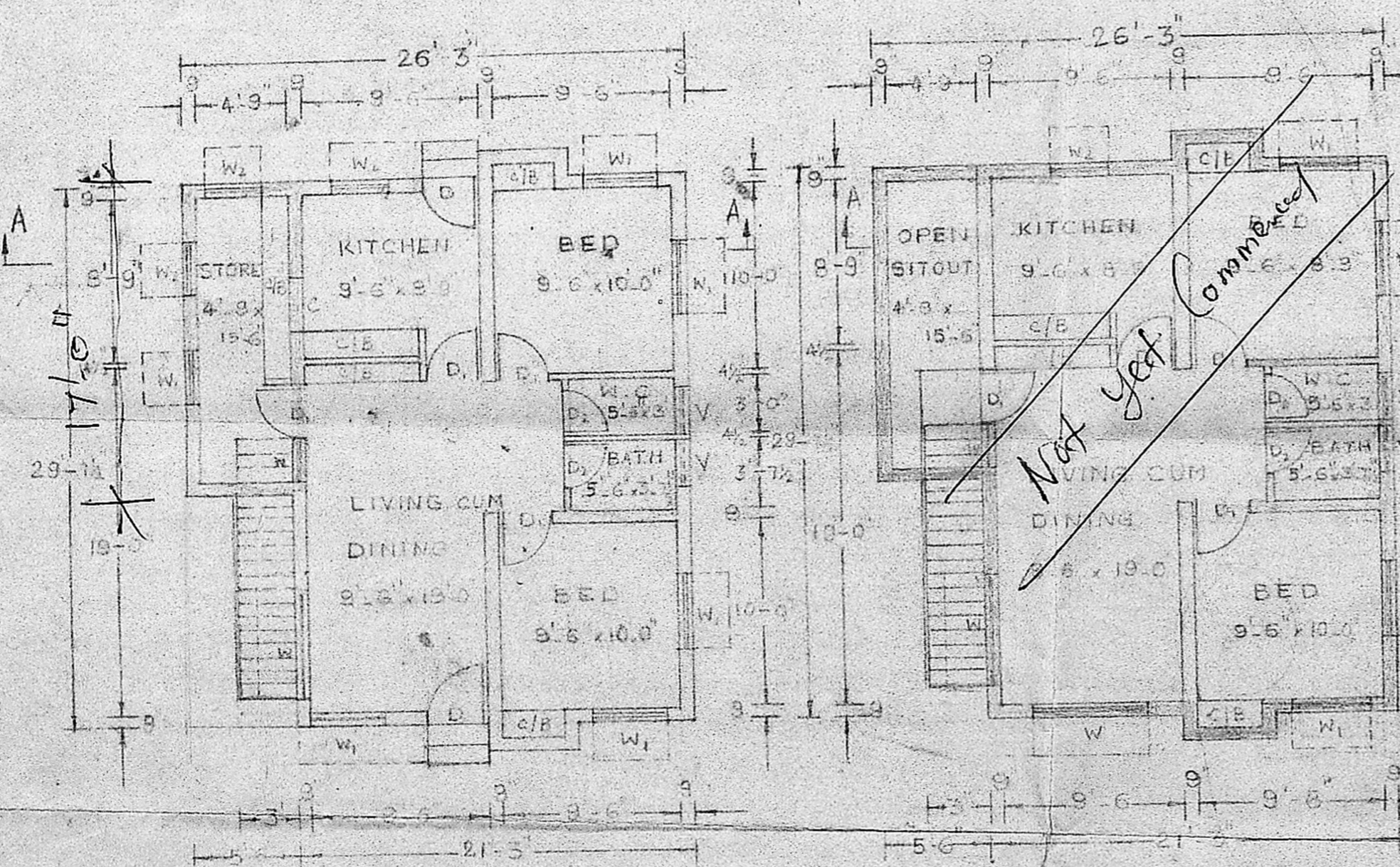

GROUND FLOOR PLAN

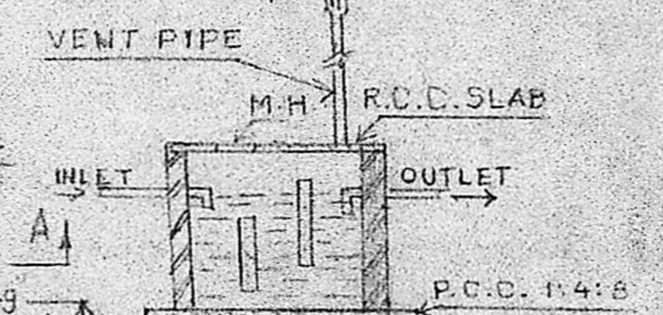

SECTION OF SEPTIC TANK (8'-0" x 6'-0" x 4'-0")

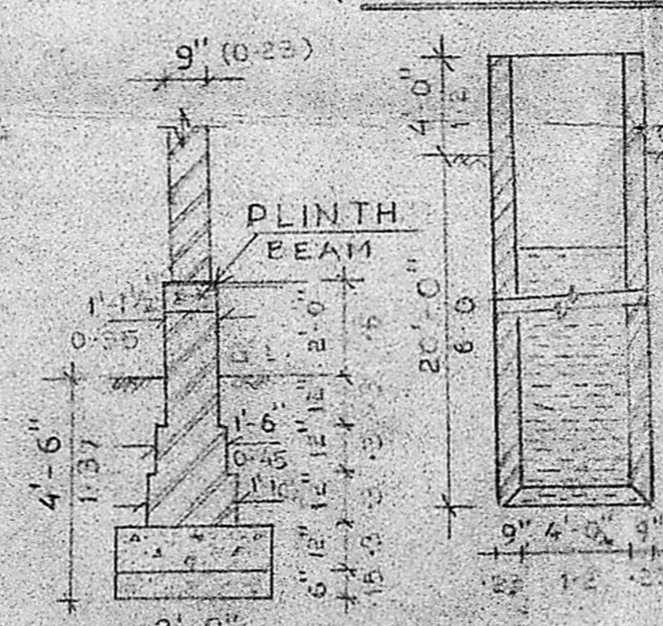

FOUNDATION DETAIL

FIRST FLOOR PLAN (PROPOSED)

COLOUR CODE REFERENCE

EXISTING
 PROPOSAL
 ROAD
 BOUNDARY

SIGNATURE OF OWNER

SIGNATURE OF LICENSED SURVEYOR

ARCHITECT
 A. VILAYA ANJAN ARCH.

No. 1, NORTH USMAN ROAD,
 T. NAGAR,
 MADRAS - 600 017.

Scrubby Plan
 6/4/50

Not yet connected

30'-0" WIDE VALASARAVAKKAM STREET

BARLOT ROAD